

ELEVATION

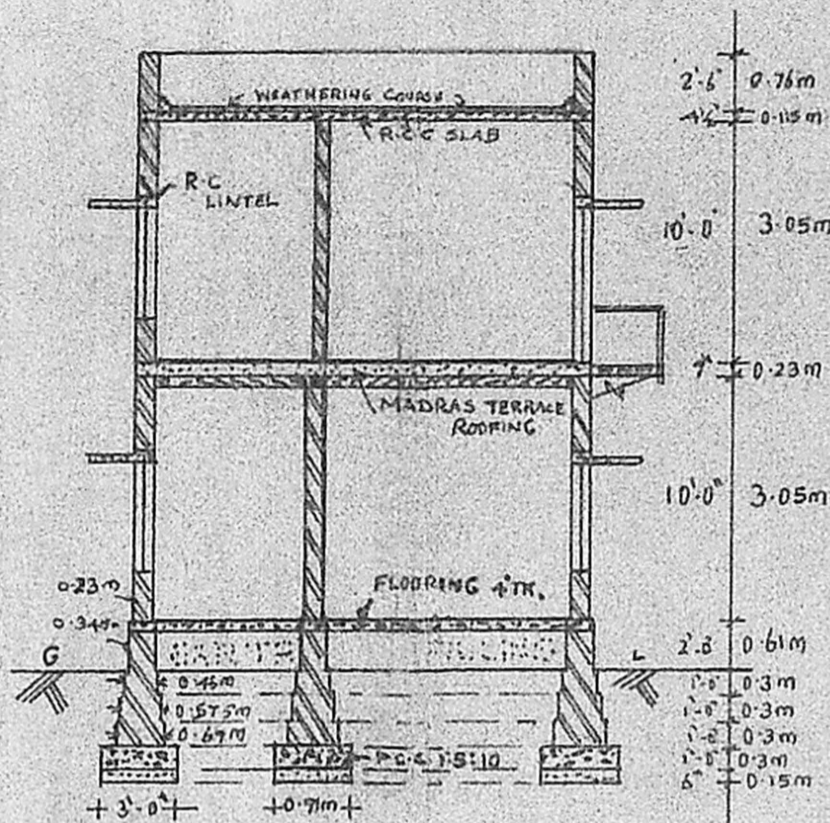

SECTION AB

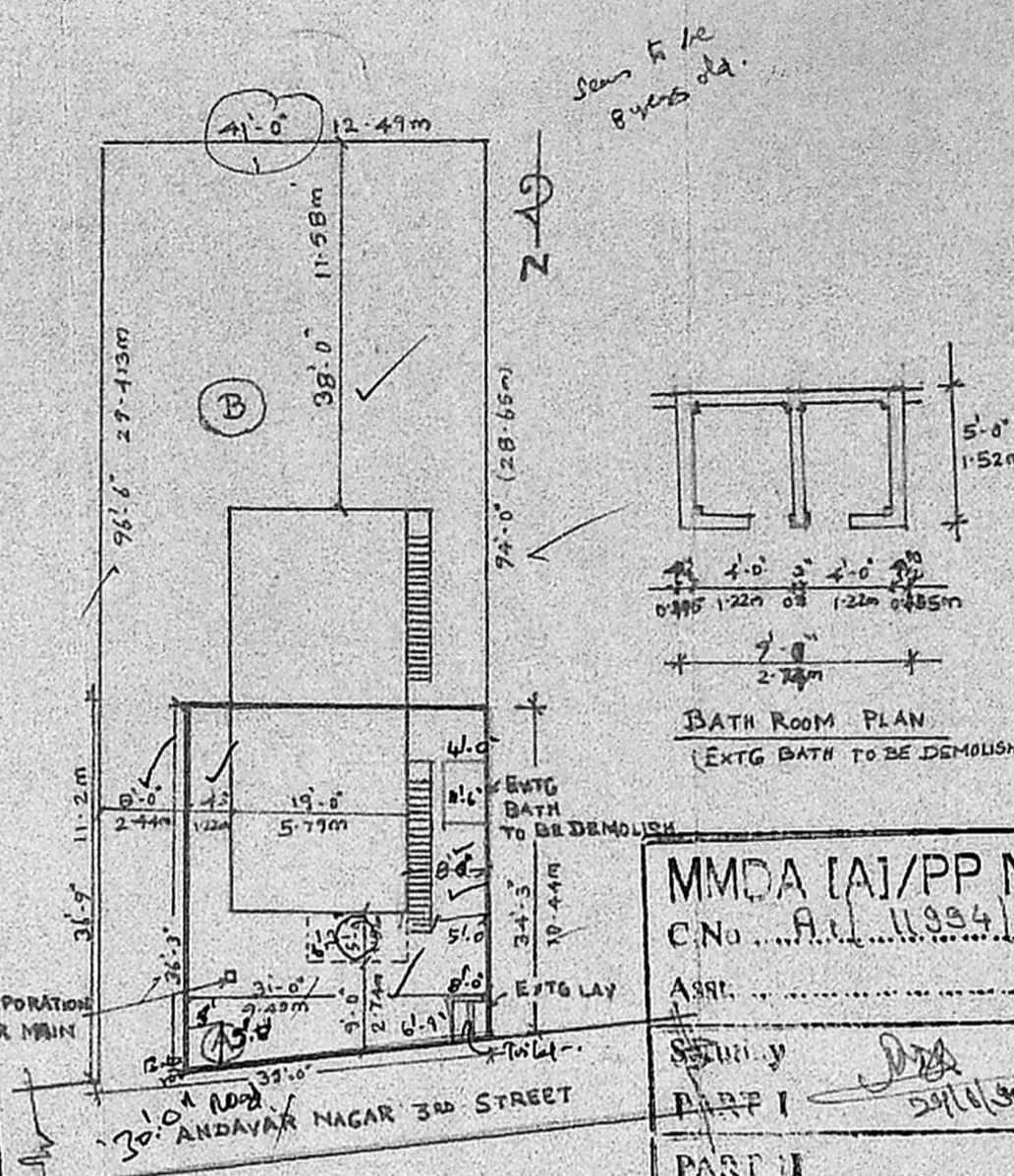

SITE PLAN

**MMDA [A]/PP NO. 11994/96**  
 C.No. A.I. 11994/96  
 APPROVED  
 PART I  
 PART II  
 A.P.

Planning Permit No. A 12849  
**APPROVED**  
 SUBJECT TO THE CONDITIONS IN THIS OFFICE LETTER.  
 No. A.I. 11994/96 Dtm 26.09.90  
 S. Jayaram 26.5.90  
 FOR MEMBER SECRETARY  
 MADRAS METROPOLITAN  
 DEVELOPMENT AUTHORITY  
 MADRAS - 600 008

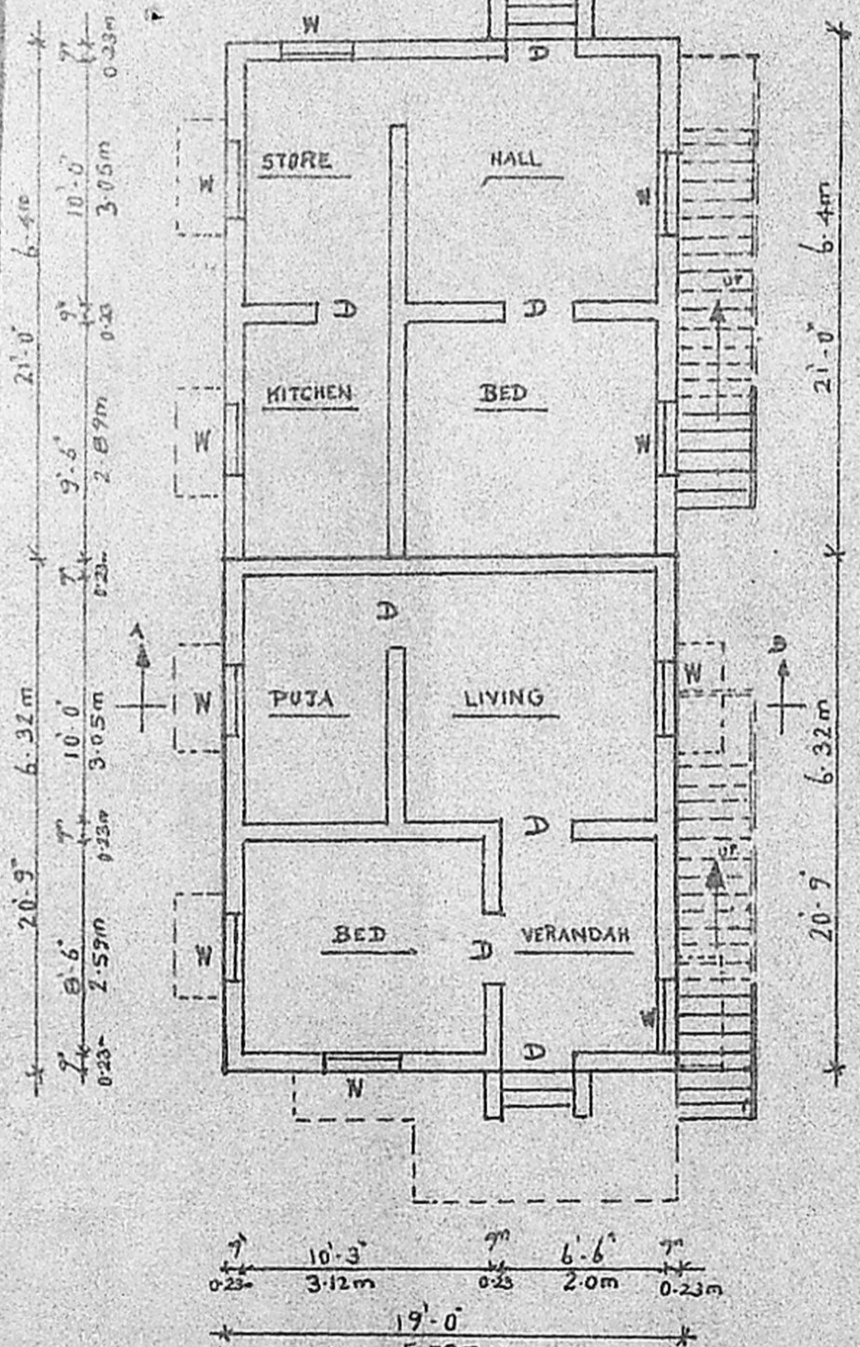

EXISTING GROUND FLOOR PLAN

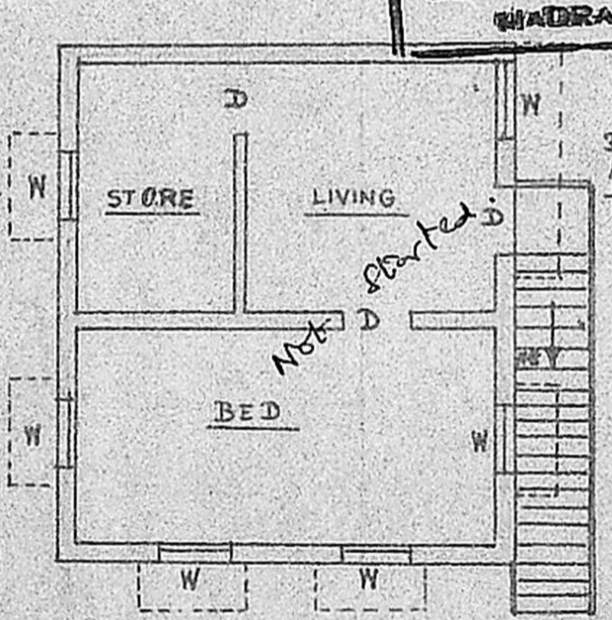

FIRST FLOOR PLAN

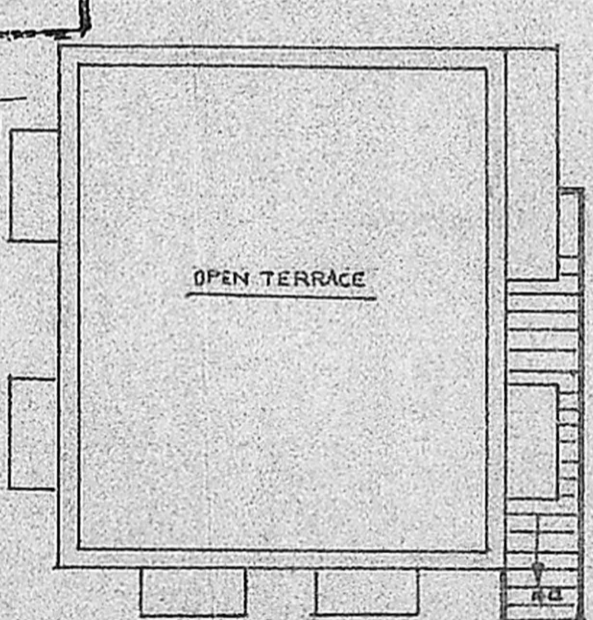

TERRACE PLAN

PROPOSED CONSTRUCTION OF A
FIRST FLOOR AT NO:10 ANDAVAR
NAGAR III STREET PULIYUR BLOCK
NO:9 DIVISION NO:110 PLOT NO.:
38A PYMASH NO:16,17,18&19
MADRAS

REFERENCE

DOOR - D - 0.91m x 2.0m	3'-0" x 6'-6"
WINDOW - W - 0.91m x 1.37m	3'-0" x 4'-6"
PLOT AREA :	101.52 SQM 1092.75 SFT
PLINTH AREA OF EXTG G.F. :	36.62 SQM 394.25 SFT
PLINTH AREA OF PRO F.F. :	36.62 SQM 394.25 SFT
FLOOR AREA OF F.F. :	29.72 SQM 320 SFT
PLOT COVERAGE :	36 %
FLOOR SPACE INDEX :	0.72

- COLOUR INDEX
- PROPOSED -
  - EXISTING -
  - ROAD -
  - DEMOLISH -

OWNER  
 GURUNATHAN, L.C.E.,  
 LICENCED SURVEYOR CLASS I  
 CORPORATION OF MADRAS  
 REG. No: 466  
 31, NATESAN STREET  
 T. NAGAR, MADRAS-600 017  
 LICENSED SURVEYOR